BELMONT CLOG.

By T. A. SIMPSON.

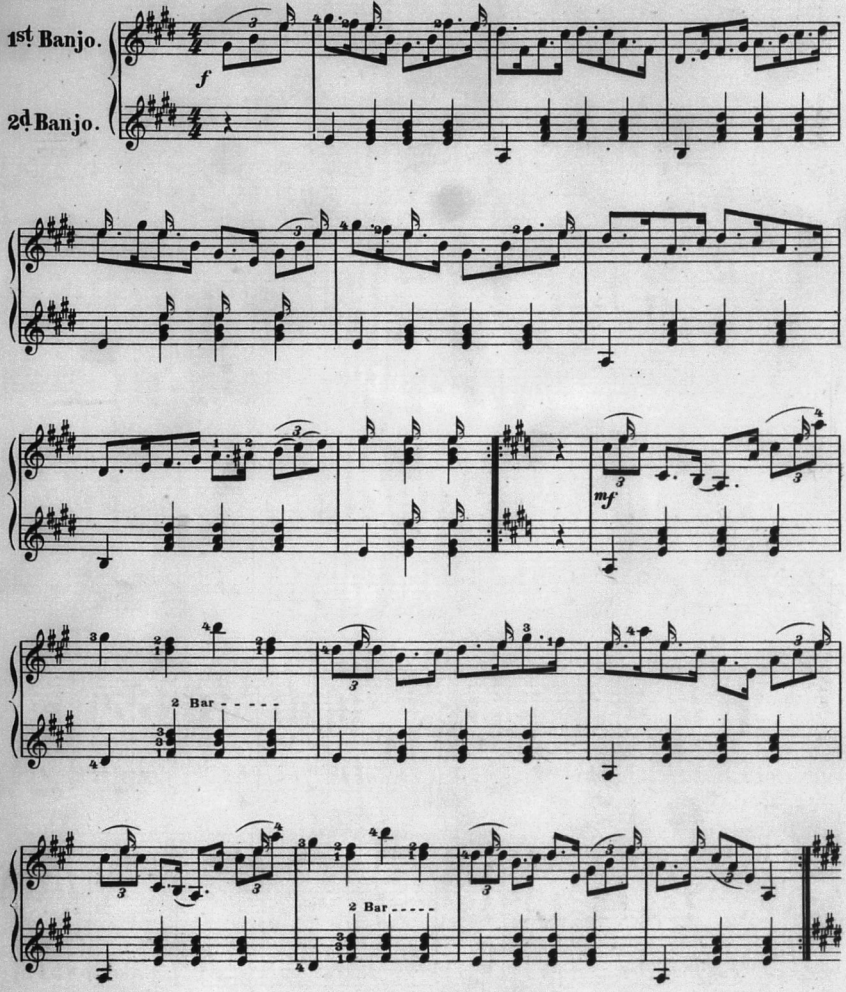

Copyright 1891 by Stephen Shepard.

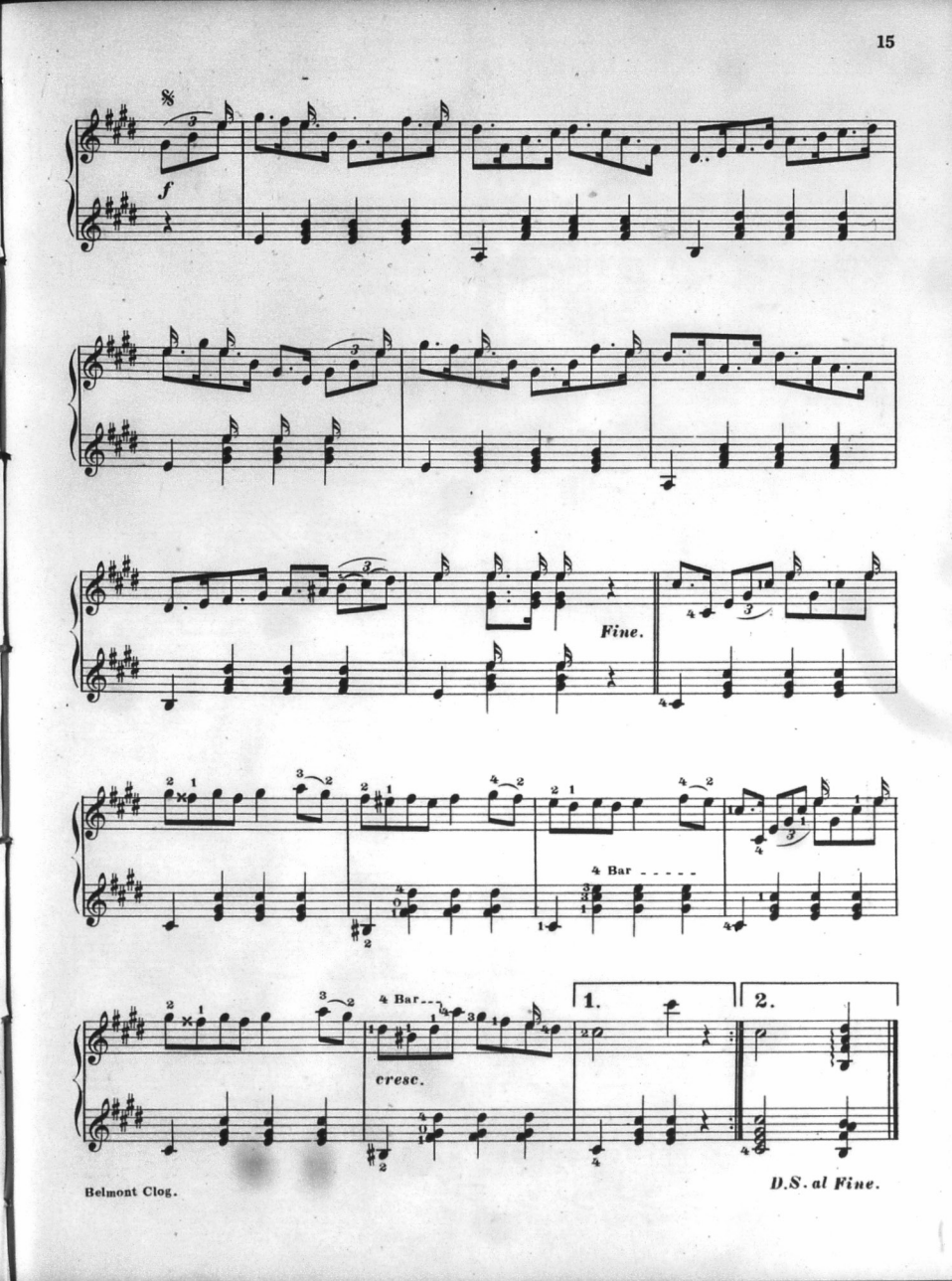

Belmont Clog.

D.S. al Fine.